

# Black Beauty Classic Dressage Show



**May 3, 2026**

USEF /USDF #345989 Dressage Level 2

**Entries Open:**  
**March 16, 2026**

**Entries Close:**  
**April 22, 2026**

**Location:**  
Willow Draw Farm  
401 North Bend Rd.,  
Weatherford, TX 76085

# Black Beauty Classic Dressage Show

## May 3, 2026

### OFFICIALS

**JUDGES:** Fran Kehr (S), (YH, FS), Magnolia, TX

*(Additional judges may be added if entries warrant)*

**TECHNICAL DELEGATE:** Christina Harmon (r), Tula, OK

### SHOW STAFF

<b>MANAGER</b>	Meaghan Mallory	805.479.0101 <a href="mailto:mmmdressage@gmail.com">mmmdressage@gmail.com</a>
<b>SHOW SECRETARY:</b>	Meaghan Mallory	805.479.0101 <a href="mailto:mmmdressage@gmail.com">mmmdressage@gmail.com</a>
<b>SAFETY COORDINATOR:</b>	Kim Charney	203.994.7188 <a href="mailto:kimcharney@yahoo.com">kimcharney@yahoo.com</a>
<b>SHOW OFFICE:</b>	<b>During Event</b>	Meaghan Mallory 805.479.0101
<b>VETERINARIAN:</b>	Reata Equine Hospital	817.599.9635
<b>FARRIER:</b>	On Call	Information in Show office
<b>EMT:</b>	EMC/Sommerville County	<i>On Site</i>

***Entries close and must be Received by Monday , April 22 2026***

Late Entries will be accepted if schedule permits, with a \$50 Late Fee

Online entries available and PREFERRED at <https://entry.foxvillage.com/>

Email entries to [mmmdressage@gmail.com](mailto:mmmdressage@gmail.com) ~ Mailed entries not accepted

**ALL DOCUMENTATION- all membership numbers must on original entry, (USEF Federation agreements, USEF waivers with all signatures, Current Coggins & proof of vaccination) must accompany entry or be emailed to [mmmdressage@gmail.com](mailto:mmmdressage@gmail.com) by original close of entries or a \$15.00 incomplete entry fee will be charged.**

*Dear Friends,*

*Welcome to the second ever Black Beauty Classic Dressage show! If you were a supporter of the show last year, I want to start by saying thank you! You are the reason it is possible to have this show again.*

*Last year, the Black Beauty Classic exceeded our wildest expectations! The full day went smoothly with many great rides, and competitors gave a big thumbs up to our management and exceptional host facility Willow Draw. Even the weather Gods cooperated by providing a blue bird day. Our secret weapon Meaghan Mallory, show secretary extraordinaire, ran the show like clockwork. Kim Charney also helped with the millions of details that go into organizing a show.*

*We were blown away by the generosity of sponsors, especially Quail Ridge Farm and Reata Equine Hospital, who have pledged their support again this year! We also appreciate the many volunteers who were excited to help make the show succeed. Thanks to the generosity of our horse community, we were able to donate \$800 to each of our four chosen animal rescues.*

*Ever the optimists, we're back, ready to do it again! We hope you can join us as a competitor, spectator, sponsor or volunteer, or a bit of everything! The Black Beauty Classic strives to deliver an affordable local show to your doorstep with great judging, facilities and organization. At the same time, we are helping some great organizations rescue animals in need, right here in our community.*

*Friendly tip, get your entry in early, this show fills quickly.*

*May your horse be with you and your centerlines straight!*

*Let's giddy up!*

*Louisa Zai*



# SHOW FEES

## *Mandatory Fees*

Office Fee	\$40	per number issued
EMT Fee	\$10	per number issued
USEF Horse Fees	\$25	per horse (includes Drug and Medication & \$10 Administration fee)

## *Optional Fees*

Stall Fee	\$95	stabling is limited and available on first come first entered basis. Price is for 1 overnight (Saturday to Sunday)
Stall cleaning fee	\$15	mandatory on all stabling, will be refunded upon request if stall is cleaned per facility guidelines, or can be donated to show's charitable causes
Bedding Fee	\$10	per bag. First bedding is included in stabling price
Haul In Fee	\$40	per day
Additional stabling days	\$50	only with permission (Sunday Night) please email <a href="mailto:mmmdressage@gmail.com">mmmdressage@gmail.com</a>
Non Competing horse Fee	\$50	Non competing entry fee per show

## *Classes*

Intro	\$45	
Opportunity Training-First	\$50	USEF rules for opportunity classes apply
Training-Fourth	\$50	add \$20 for Great American/USDF Qualifying when appropriate
Eventing TOC Opportunity	\$50	(see prize list pg. 7 for classes offered)
FEI	\$60	add \$20 for Great American/USDF Qualifying when appropriate
USDF & FEI Freestyle	\$65	add \$20 for Great American/USDF Qualifying when appropriate
Dressage Seat Equitation	\$35	
USDF Qualifying fee	\$20	per class when applicable and entry meets USDF requirements
SWDC Qualifying fee	\$13	per class when applicable and entry meets SWDC requirements
Late Entry	\$50	in addition to all customary fees
Incomplete entry fee	\$15	per entry—all memberships numbers at time of entry submission must be included and if all required documentation not submitted prior to original close of entries. Office fee if scratch is submitted by email to <a href="mailto:mmmdressage@gmail.com">mmmdressage@gmail.com</a> prior to close of entries. <b>NO REFUNDS AFTER CLOSE OF ENTRIES</b> for any reason
Scratch fee		
Class add/change	\$20	per class after close of entries and if available in schedule
Bad check	10%	penalty (minimum of \$50)
USEF Membership		Must be done at USEF.org before competition and Safe Sport must be completed
USEF Horse ID		Minimum requirement for horse to compete (opportunity classes exempt)
USEF Annual Horse	\$115	per horse online at USEF.org (as of April 1st)
USEF Life Horse	\$500	per horse online at USEF.org (as of April 1st)
USDF Non-member	\$55	rider, owner per show (if applicable)
USDF Participating Member	\$100	rider, owner (if applicable) Needed to ride qualifying for USDF Regionals
USDF HID	\$45	per horse (if applicable)
USDF Life Horse	\$140	per horse (if applicable) Needed to ride qualifying for USDF Regionals
USDF Horse upgrade to Life	\$95	per horse (if applicable)
USDF Affidavit	\$5	per affidavit (if applicable)





**Reata  
Equine**  
**HOSPITAL**

Cal Davis, DVM - Justin High, DVM  
Tylynn Malek, DVM - Jake Malek, DVM - Mary Bumgarner, DVM

**LAMENESS - SURGERY - REPRODUCTION- GENERAL MEDICINE  
PODIATRY- CHIROPRACTICS - EMERGENCY CARE**

817-599-9635

[www.reataequinehospital.com](http://www.reataequinehospital.com)

6516 Granbury Hwy - Weatherford, TX



# Black Beauty Classic Dressage

## Training Level—All Classes \$50

Sunday

Training Level Test 1 Open	110
Training Level Test 1 <i>Opportunity Open</i>	110 OPP
Training Level Test 1 AA	111
Training Level Test 1 Jr/YR	112
Training Level Test 2 Open	113
Training Level Test 2 <i>Opportunity Open</i>	113 OPP
Training Level Test 2 AA	114
Training Level Test 2 Jr/YR	115
Training Level Test 3 <b>Open</b> GAIG/USDF Qual. Add \$20 and "Q"	116
Training Level Test 3 <i>Opportunity Open</i>	116 OPP
Training Level Test 3 <b>AA</b> GAIG/USDF Qual. Add \$20 and "Q"	117
Training Level Test 3 <b>Jr/YR</b> GAIG/USDF Qual. Add \$20 and "Q"	118

## First Level—All Classes \$50

Sunday

First Level Test 1 Open	120
First Level Test 1 <i>Opportunity Open</i>	210 OPP
First Level Test 1 AA	121
First Level Test 1 Jr/YR	122
First Level Test 2 Open	123
First Level Test 2 <i>Opportunity Open</i>	123 Opp
First Level Test 2 AA	124
First Level Test 2 Jr/YR	125
First Level Test 3 <b>Open</b> GAIG/USDF Qual. Add \$20 and "Q"	126
First Level Test 3 <i>Opportunity Open</i>	126 Opp
First Level Test 3 <b>AA</b> GGAIG/USDF Qual. Add \$20 and "Q"	127
First Level Test 3 <b>Jr/YR</b> GAIG/USDF Qual. Add \$20 and "Q"	128

## Second Level—All Classes \$50

Sunday

Second Level Test 1 Open	140
Second Level Test 1 AA	141
Second Level Test 1 Jr/YR	142
Second Level Test 2 Open	143
Second Level Test 2 AA	144
Second Level Test 2 Jr/YR	145
Second Level Test 3 Open GAIG/USDF Qual. Add \$20 and "Q"	146
Second Level Test 3 <b>AA</b> GAIG/USDF Qual. Add \$20 and "Q"	147
Second Level Test 3 <b>Jr/YR</b> GAIG/USDF Qual. Add \$20 and "Q"	148

"Q" = Great American Insurance Group/USDF Qualifying for the Regional Championships— Please add \$20 to Class Fee and indicate "Q" on Entry. Qualifying rides require: Rider must be Active USEF member; Owner must be USEF Life, Active or Business member; Horse must have USEF Life or Annual Re-riding Rider must be USDF Life or Participating member; Owner must be USDF Life, Participating or Business Member; Horse must have USDF Lifetime Horse Registration.

# Black Beauty Classic Dressage

## Third Level—All Classes \$50

Sunday

Third Level Test 1 Open	160
Third Level Test 1 AA	161
Third Level Test 1 Jr/YR	162
Third Level Test 2 Open	163
Third Level Test 2 AA	164
Third Level Test 2 Jr/YR	165
Third Level Test 3 Open GAIG/USDF Qual. Add \$20 and "Q"	166
Third Level Test 3 AA GAIG/USDF Qual. Add \$20 and "Q"	167
Third Level Test 3 Jr/YR GAIG/USDF Qual. Add \$20 and "Q"	168

## Fourth Level—All Classes \$50

Sunday

Fourth Level Test 1 Open	170
Fourth Level Test 1 AA	171
Fourth Level Test 1 Jr/YR	172
Fourth Level Test 2 Open	173
Fourth Level Test 2 AA	174
Fourth Level Test 2 Jr/YR	175
Fourth Level Test 3 Open GAIG/USDF Qual. Add \$20 and "Q"	176
Fourth Level Test 3 AA GAIG/USDF Qual. Add \$20 and "Q"	177
Fourth Level Test 3 Jr/YR GAIG/USDF Qual. Add \$20 and "Q"	178
<b>USEF/USDF Test of Choice</b> * GAIG/USDF Qual. Add \$20 and "Q" when	180

*"Q" = Great American Insurance Group/USDF Qualifying for the Regional Championships— Please add \$20 to Class Fee and indicate "Q" on Entry. Qualifying rides require: Rider must be Active USEF member; Owner must be USEF Life, Active or Business member; Horse must have USEF Life or Annual Recording Rider must be USDF Life or Participating member; Owner must be USDF Life, Participating or Business Member; Horse must have USDF Lifetime Horse Registration.*

## Intro Level—All Classes \$45

Sunday

USDF Introductory Test A, AA & Jr/YR	10
USDF Introductory Test B, AA & Jr/YR	11
USDF Introductory Test C, AA & Jr/YR	12

## Eventing TOC Opportunity \$50—All take place in short court

Sunday

USEA Eventing TOC Opportunity Test A (USEA Starter, Beginner Novice A, B; Novice A,B; Training a,B: Prelim A, B)	13
USEA Eventing TOC Opportunity Test B (USEA Starter, Beginner Novice A, B; Novice A,B; Training a,B: Prelim A, B)	14

# Black Beauty Classic Dressage

## FEI Dressage Tests —All Classes \$60

Sunday

Junior Team <b>JR</b> GAIG/USDF Qual. Add \$20 and “Q”	<b>181</b>
Junior Individual JR	<b>182</b>
Young Rider Team <b>YR</b> GAIG/USDF Qual. Add \$20 and “Q”	<b>183</b>
Young Rider Individual YR	<b>184</b>
Prix St. Georges <b>Open</b> GAIG/USDF Qual. Add \$20 and “Q”	<b>191</b>
Prix St. Georges <b>AA/JR/YR</b> GAIG/USDF Qual. Add \$20 and “Q”	<b>192</b>
Intermediaire I <b>Open</b> GAIG/USDF Qual. Add \$20 and “Q”	<b>193</b>
Intermediaire I <b>AA/JR/YR</b> GAIG/USDF Qual. Add \$20 and “Q”	<b>194</b>
Intermediaire II <b>Open</b> GAIG/USDF Qual. Add \$20 and “Q”	<b>195</b>
Grand Prix <b>Open</b> GAIG/USDF Qual. Add \$20 and “Q”	<b>196</b>
Grand Prix Special Open	<b>197</b>
FEI Test of Choice * GAIG/USDF Qual. Add \$20 and “Q” when applicable (Excludes Para, Freestyles, Young Horse)	<b>198</b>

## Freestyle & Special Classes

USDF Freestyle of Choice Open GAIG/USDF Qual. Add \$20 and “Q” <b>\$65.00</b> <i>(Excludes Q at Training Level)</i>	<b>101</b>
FEI Freestyle of Choice Open GAIG/USDF Qual. Add \$20 and “Q” <b>\$65.00</b>	<b>102</b>
Dressage Seat Equitation Adult Amateur <b>\$35.00</b>	<b>105</b>
Dressage Seat Equitation 13 and Under <b>\$35.00</b>	<b>106</b>
Dressage Seat Equitation 14-18 <b>\$35.00</b>	<b>107</b>

**“Q” = Great American Insurance Group/USDF Qualifying for the Regional Championships– Please add \$20 to Class Fee and indicate “Q” on Entry. Qualifying rides require: Rider must be Active USEF member; Owner must be USEF Life, Active or Business member; Horse must have USEF Life or Annual Recording Rider must be USDF Life or Participating member; Owner must be USDF Life, Participating or Business Member; Horse must have USDF Lifetime Horse Registration.**

**Show Pass Fee \*\*\*Effective 12.1.2022\*\*\*** Any rider, handler, driver or owner is limited to one Show Pass purchase annually (December 1 - November 30).

**USEF Show Pass will be available for purchase by exhibitors on-line “ONLY” here:** <https://www.usef.org/show-pass> Individuals, including parents who are signing as trainer on behalf of a minor, who are participating as a trainer or coach are not eligible for a Show Pass and must obtain a Senior Competing membership to participate in a USEF licensed competition.

## TIPS ON SUBMITTING A COMPLETE ENTRY

Entries must be submitted electronically through Fox Village Online Entry portal. Exhibitors can avoid the **\$15 Incomplete Entry Fee** by submitting **ALL** of the documents detailed below via the Fox Village Online entry system.

An entry is considered complete only when all the required forms that include the names of all parties - Rider/Owner/Trainer/Coach/Parent (if rider is a minor), correct and current USEF and USDF membership numbers, signatures on required forms, coggins and vaccination documentation, and fees have been received in full.

- The entry form must include the name of horse (which must match the coggins and vaccination record, per GR906.4), rider, owner, trainer, and coach (if applicable).
- Horse name must match from USEF to USDF.
- USEF and USDF Memberships must be current and active for each person listed on the entry, as well as the horse.
- SafeSport training must be current and not expired (minors exempted).
- The USEF Federation Entry Agreement must be **signed\*\*\*** by **ALL** of the following parties: Rider/Owner/Trainer/Coach (and Parent if rider is a minor). Signatures on the USEF Federation Entry Agreement must match the entry form, i.e., if the coach is Sally Jones, but the entry says Michael Smith, it does not match.
- The USEF Waiver and Release of Liability must be **signed\*\*\*** by **ALL** of the following parties: Rider/Owner/Trainer/Coach (and Parent if rider is a minor). This may require more than one signed waiver for each entry.
- The Willow Draw Release of Liability must be **signed\*\*\*** by **ALL** of the following parties: Rider/Owner/Trainer/Coach (and Parent if rider is a minor). This may require more than one signed waiver for each entry.
- **\*\*\* All signatures** must be handwritten or e-signatures, no typed accepted.
- Official proof of vaccination records showing horse(s) has been vaccinated for Equine Influenza, EHV-1, and EHV-4 within 6 months (180 days) of the stable entry date. **Reminder, the horse(s) name on the entry form must match the vaccination record, per GR906.4.**
- Official proof of negative coggins record within 1-year of the stable entry date. **Reminder, the horse(s) name on the entry form must match the coggins, per GR906.4.**

The USEF Federation Entry Agreement and USEF Waiver and Release of Liability can be signed electronically within the Fox Village Dressage entry portal. These documents can also be uploaded along with other required documents. Please be sure that the USEF Entry Agreement and USEF Waiver and Release of Liability are the current versions of the form (a copy of these forms is included within this Prize List and can be found on USEF website).

**[CLICK HERE](#)** for the USEF Federation Entry Agreement **with E-signature capabilities**.

Please download to your device and then sign etc and upload to documents.

**[CLICK HERE](#)** for the USEF Waiver and Release of Liability **with E-signature capabilities**.

Please download to your device and then sign etc and upload to documents.

**[CLICK HERE](#)** for the Willow Draw Release of Liability **with E-signature capabilities**.

Please download to your device and then sign etc and upload to documents.

# RULES AND GENERAL INFORMATION

1. **Black Beauty Classic Dressage show** is covered by the rules and specifications of the current US Equestrian Rule Book and will be conducted and judged in accordance therewith.
2. **USEF Membership Statement: GR901.9:** Life, senior active and junior active members shall be eligible to participate in all classes at Regular Competitions, Eventing Competitions at the Modified Level or above and Combined Driving Competitions at the Advanced Level, Dressage, Reining and Vaulting Competitions and Endurance Rides. A non-member may participate as a handler, rider, driver, owner, lessee, or agent at Regular Competitions, Eventing Competitions, Dressage Competitions, Reining Competitions and Combined Driving Competitions upon payment of a Show Pass fee. Participants in the following classes are exempted from the Requirements of this rule: 1) headline; 2) exhibitions; 3) games and races; 4) classes for 4-H members; 5) walk trot and academy classes (academy classes are classes limited to horses used regularly in a lesson program); 6) USDF introductory level tests, pas de deux and quadrille classes; 7) assistant handlers in Dressage Sport Horse Breeding classes
3. **FEDERATION ENTRY AGREEMENT:** By entering a Federation-licensed Competition and signing this entry blank as the Owner, Lessee, Trainer, Manager, Agent, Coach, Driver, Rider, Handler, Vaultor or Longeur and on behalf of myself and my principals, representatives, employees and agents, I agree that I am subject to the Bylaws and Rules of the United States Equestrian Federation, Inc. (the "Federation") and the local rules of Black Beauty Classic Dressage Competition). I agree to be bound by the Bylaws and Rules of the Federation and of the competition. I will accept as final the decision of the Hearing Committee on any question arising under the Rules, and agree to release and hold harmless the competition, the Federation, their officials, directors and employees for any action taken under the Rules. I represent that I am eligible to enter and/or participate under the Rules, and every horse I am entering is eligible as entered. I also agree that as a condition of and in consideration of acceptance of entry, the Federation and/or the Competition may use or assign photographs, videos, audios, cable casts, broadcasts, internet, film, new media or other likenesses of me and my horse taken during the course of the competition for the promotion, coverage or benefit of the competition, sport, or the Federation. Those likenesses shall not be used to advertise a product and they may not be used in such a way as to jeopardize amateur status. I hereby expressly and irrevocably waive and release any rights in connection with such use, including any claim to compensation, invasion of privacy, right of publicity, or to misappropriation. The construction and application of Federation rules are governed by the laws of the State of New York, and any action instituted against the Federation must be filed in New York State. See GR908.1.
4. **Amateurs, Juniors & Young Riders:** Amateurs are defined by the rules and specifications of the current USEF Rule Book. *All riders entering the Amateur classes must possess or have applied for an USEF Amateur Card prior to riding in the class. All riders in Amateur Divisions must hold a USEF Amateur Card or they will not be allowed to show in the Amateur Division.* Cards may be applied for at the show office. Jr/ YR rider classes are offered to anyone 21 and under (may compete until the end of the calendar year in which they turn 21) Young Riders are eligible for FEI YR classes from 16-21 years of age.
5. **CONDITIONS OF ENTRY:** Every horse entered for competition will be under the control of the Horse Show Management, but the Horse Show Management will, in no case, be responsible for any loss or damage that may occur, and it shall be a condition of entry that each exhibitor shall hold the Horse Show and its Directors harmless for any loss or accident to his horse, horses or equipment which may occur from sickness, fire or otherwise.
6. **ENTRY PROCEDURES: PLEASE READ CAREFULLY!!**
  - A. Entries will be accepted on a first come-first serve basis until classes are filled. Entries received after classes are filled will be notified and, if desired, put on a waiting list. Those on a waiting list not getting into the show will have all fees refunded. NO PHONE entries will be accepted. All entries must be made online at <https://entry.foxvillage.com> or on official entry blanks and filled out completely as to classes, exhibitors names, addresses, phone numbers, association numbers, and signatures. Parents or guardians must sign the official entry blank of a minor before a number will be released. **Changes made after entries are closed will be charged a \$20 Fee. Entries close and MUST BE RECEIVED BY Monday, April 22, 2026!! NO Entry will be processed without FULL payment!!!**
  - B. Include fully completed Federation Agreement, USEF & Facility Waivers, all membership numbers, proof of current Vaccinations, coggins Freestyle score eligibility along with all fees. Documentation may be emailed to [mmmdressage@gmail.com](mailto:mmmdressage@gmail.com) at time of entry submission if issues with online submission. Entries w/out membership numbers when submitted &/or w/out all documentation by original close of entries will be charged a \$15.00 incomplete fee. **If entering by email include CC. No CC will be charged until show. You may bring a check for payment.**
7. **LATE ENTRIES:** All entries must be RECEIVED on or before the closing date or will be considered a late entry. Each late entry will be charged a late fee of \$50.00. Late entries will be accepted and given a ride time only as schedule permits.
8. **SCRATCHES/REFUNDS: REFUND REQUESTS MUST BE IN WRITING AND SIGNED (EMAIL IS ACCEPTABLE).** Refunds for cancellations made prior to the entry closing date will be made in full less the office fee & platform fee. No refunds will be given after the closing date for any reason, including acts of God, natural disasters, severe weather etc. **Refund of USDF Qualifying Fees:** Scratches prior to show in which a full refund (less office fee) is being made WILL include any USDF Qualifying fees paid. Scratches that do NOT qualify for a full refund will NOT be refunded any USDF Qualifying Fees. Non-refunded USDF Qualifying Fees will be paid to USDF per USDF rules.
9. **UNPAID CHARGES:** Any exhibitor leaving the show with an unpaid balance of entry fees, will be billed for these charges and a \$35.00 billing fee will be added to the total due. Until these charges are settled, all future entries of rider and owner will be returned.
10. **RETURNED CHECKS:** Checks returned by the bank or declined credit cards will be assessed a 10% penalty (minimum \$50.00)
11. **(GR902.1): EVERY CLASS OFFERED HEREIN WHICH IS COVERED BY THE RULES AND SPECIFICATIONS OF THE CURRENT USEF RULEBOOK WILL BE CONDUCTED AND JUDGED IN ACCORDANCE THEREWITH.**

## **Directions to Willow Draw Farm 401 North Bend Rd., Weatherford, TX 76085**

From 180 Fort Worth Highway, take Main Street (51) exit North and continue to N. Bend Road. Turn Right and facility is on the left.

**12. TESTS: The Current USEF FEI and FEI YR tests will be used.**

**13. RIDING TIMES:** Preliminary ride times will be emailed and final ride times will be put on the website at [www.foxvillage.com](http://www.foxvillage.com) and <https://www.heliconfarmdressage.com/> by 12:00 pm the day before the show for all exhibitors - Ride times will also be available at the showgrounds at 12:00 pm the day before the ride is scheduled. Adequate time intervals cannot be guaranteed when riders enter more than one horse in any class. If you enter classes in different levels or divisions ie. Open - Amateur or junior , there may be a considerable time between rides. It is the responsibility of the rider to inform the management of any time conflicts at least 48 hours before the scheduled rides. Any changes after the show starts will be charged a \$20.00 change fee.

**14. ARENAS:** 20 x 60 competition arenas of composition and sand footing– warm up arena has same type footing. Lunging has packed sand footing. Only horses entered in the show will be allowed in warm-up area. No one on foot is allowed in designated warm-ups. Lunging is to be done ONLY in specified areas. All horses in the warm-up arenas must wear their competition numbers. All arenas must be vacated while equipment is being used.

**15. RIBBONS AND AWARDS:** Ribbons to 3rd. High point Ribbons (Open, AA and JR/&YR) to be presented to Tr-1st, 2nd– 4th & FEI.

**16. MANAGEMENT:** Horse Show Management reserves the right to itself to interpret all questions and conditions in regard to or arising out of any incident in the show without claims for damages or recourse of any kind. All questions not covered in these rules and regulations shall be decided by the Horse Show Management; their decision will be final. The Horse Show Management reserves itself the right to refuse, accept conditionally, or to cancel any entries, disqualify riders or exhibitors, prohibit exhibition of entries and cancel award prizes, without claim to damages; to change, cancel or combine any classes, to reschedule classes after due notice to exhibitors, or to change rings or rotate judges.

**17. ARRIVAL:** Horses may not arrive before 12:00 pm Saturday, May 2, 2026. **NO EXCEPTIONS.**

**18. BEDDING :** Stalls include first bedding. Additional bedding may be ordered on entry or thru show office. Additional bedding is \$10 per bag.

**19. HOSE/ WASHING:** Do not wash horses in barn area. Please use the wash racks. We recommend you have a garden hose available.

**20. STALL CLEANING:** All entries are subject to a \$15 Stall cleaning fee—no exceptions. Stall must be left in same condition as upon arrival.

**21. STABLING:** Stabling is EXTREMELY limited and available on a first entered basis!!! NO STRAW IS PERMITTED-ONLY SHAVINGS FOR BEDDING. FIRST BEDDING is provided, but additional bags (\$10 per bag) may be ordered prior to the show. **NO OUTSIDE BEDDING PERMITTED.** Stalls are of wood construction, 10' X 10" with full doors. Stalls are \$95.00 Saturday-Sunday. Additional stabling nights (Sunday night) may be available at an additional \$50 per night. Please contact Meaghan at [mmmdressage@gmail.com](mailto:mmmdressage@gmail.com) to request an additional night. Mandatory stall cleaning fee of \$15 per stall, will be refunded if stall is cleaned to facility's standards. **Stall must be left in same condition as upon arrival. Cleaning fee may be donated to show's charitable causes.**

**22. GROUNDS FEE:** Horses not stabled must pay a grounds fee of \$ 40.00 per day hauling in.

**23. RV PARKING:** Very limited RV spaces available and must be ordered on entry, first come first serve. The RV fee is \$85 for 1 overnight stay.

**24. Non Compete HORSES:** Horses not entered in the show must be registered with the Horse show office and will be given a number to be worn at all times outside of the stall. Appropriate office fee, ground fees and a **\$50 Per show Non compete fee** must be paid. Any person(s) riding a schooling horse must have signed an official entry blank and/or release form. Schooling horses scratched after closing date will be charged the \$40.00 office fee and EMT fee. **NO STABLING IS ALLOWED FOR SCHOOLING HORSES.**

**25. DOGS:** Dogs must be on a leash at all times, even in the Barn area. Stray dogs will be impounded and held for \$50 fine

**26. PARKING:** Parking is allowed in designated areas only. Only exhibitors that have been assigned a stall will be allowed to park in front of the barn area on a first come, first park basis. **ALL other parking** will be in the field located on the south side of the property. Violators improperly parked, including NO PARKING ZONES AND FIRE LANES, will be issued citations and/or towed from premises at the vehicle owner's expense.

**27. FREESTYLES: Musical Freestyles:** It is the responsibility of the exhibitor to get their music emailed to the show secretary. Please include the rider/horse and class #. Send directly to the show secretary, **Meaghan Mallory at [mmmdressage@gmail.com](mailto:mmmdressage@gmail.com).** Freestyles riders may have a representative at the announcer's stand to tell the announcer when to start and stop the music. **A back-up CD, MP3 or WAV file is required at the show. No cell phones or zip drives.** Sound check times will be emailed.

**28. MEDICAL WASTE/SHARPS CONTAINERS:** In accordance with the rules of USEF (GR1210.4 Bio-Hazardous Medical Waste containers are provided in the stable area. All exhibitors and their agents are responsible for the proper disposal of this waste.Competition Management may fine any individual up to \$100 for improper disposal of needles or other sharp disposable instruments.

**29. HEADGEAR RULE:** From the time horses are officially admitted to the competition grounds by competition management, anyone mounted on a horse at any time on the competition grounds including non-competing riders, riders on non-competing horses, and those competing in all classes and tests, including Para-Equestrian tests must wear protective headgear as defined by this rule and otherwise in compliance with GR801. Any rider violating this rule at any time must immediately be prohibited from further riding until such headgear is properly in place. Protective headgear is defined as a riding helmet which meets or exceeds ASTM (American Society for Testing and Materials)/SEI (Safety Equipment Institute) standards for equestrian use and carries the SEI tag. The harness must be secured and properly fitted.

*Warning: Under Texas Law (Chapter 87, Civil Practices and Remedies Code), a livestock shows sponsor or farm animal activity sponsor is not liable for any injury to or the death of a participant in a livestock shows resulting from the inherent risks of livestock shows activities.*

**All rules are in effect and will be enforced from the time a competitor arrives on the show grounds. Please be familiar with the USEF rules.**

**30. BITS AND BRIDLE CHECK: NEW DEC. 1, 2023: DR126 2.i.1-1a:** Exhibitors must present bridles and bits, if & when requested, to the technical delegate for inspections utilizing the method, timeframe (s), & location (s) identified by the competitions management with the agreement of the T.D. The methods must be communicated to the competitors prior to the start of the competition.

**31. Pony Measurement:** Veterinarian is on call. Please submit a request to measure your pony 10 days prior to the start of the show. Pony must be entered in the competition. In general, measurements will take place on the Saturday before the show in the afternoon, It's possible that the on call vet may need to attend an emergency and the measurement may need to be rescheduled. The pony owner is responsible for all vet charges.

**32. Motorized Vehicle Statement: GR1301.7-8:** Minors who do not have a valid driver's license which allows them to operate a motorized vehicle in the state in which they reside will not be permitted to operate a motorized vehicle of any kind, including, but not limited to, golf carts, motorcycles, scooters, or farm utility vehicles, on the competition grounds of licensed competitions. Minors who have a valid temporary license may operate the above-described motorized vehicles as long as they are accompanied by an adult with a valid driver's license. The parent/legal guardian or individual who signs the entry blank as a parent or guardian of a minor operating a motorized vehicle in violation of this rule are solely responsible for any damages, claims, losses or actions resulting from that operation. Violations of this rule will be cause for penalties against those responsible for the child committing the offense. Wheelchairs and other mobility assistance devices for individuals with disabilities are exempt from this rule.

The unsafe use of personal electronic transport devices, as determined by the competition officials and management in their sole discretion, that do not require a driver's license to operate, including but not limited to segways, hover boards, and single wheeled scooters is prohibited on competition grounds. Operating such devices in areas where people gather may be deemed "unsafe use" if there is a risk of harm to others. If the operator of the device is a minor, the parent/legal guardian or individual who signs the entry blank as a parent or guardian of a minor operating the device in violation of this rule is accountable and may be subject to penalties. Wheelchairs and other mobility assistance devices for individuals with disabilities are exempt from this rule

**33. COGGINS:** All horses entered must submit a current negative Coggins (within 12 months of the start of the competition) test prior to the initial close of entries. If not submitted prior to close entry will be charged a \$15.00 incomplete entry fee. No horse allowed on grounds without proof of negative Coggins.

**34. USEF EQUINE VACCINATION RULE GR844:** Note the following will be followed: At Federation licensed competitions horses, more than 7 months of age, entering the grounds must be accompanied by documentation of Equine Influenza Virus and Equine Herpes Virus (Rhinopneumonitis) vaccinations within six months prior to entering the stables. Horses not in compliance with this rule may be required to leave the competition grounds upon request by Competition Management. Documentation should consist of one of the following methods mentioned below. The frequency of vaccine administration should be per the vaccine manufacturers' or veterinarian's recommendations. It is recommended that vaccines are administered by or under the direction of a veterinarian. In the case of vaccines administered by a veterinarian, the exhibitor, upon request by Competition Management, must provide documentation from the veterinarian on documenting that the horse in question received the vaccinations; name of the vaccines and date of vaccine administration. In the case of vaccines administered by a person other than a veterinarian, the exhibitor, upon request by Competition Management, must provide a receipt of the vaccine purchase which is signed by the owner, or agent with care, custody, and control of the horse; name, serial number and expiration date of the vaccine; and date of vaccine administration. In the case of a horse that is unable to receive either of the vaccinations due to a history of adverse reactions, the exhibitor, upon request by Competition Management, must provide a letter from the veterinarian on official letter-head stating that the horse in question cannot be vaccinated due to medical concerns and a log of temperatures taken twice daily for the seven days prior to entering the competition grounds. These horses must also have their temperature taken and logged twice daily while on the competition grounds. The log of temperatures should be provided to the Competition Management, steward, or technical delegate when requested.

**35. DURING COMPETITION: ALL HORSES STABLED ON THE SHOW GROUNDS AND HAUL INS—ARE REQUIRED TO HAVE THEIR TEMPERATURES TAKEN TWICE A DAY!** This is mandatory. A temp log has been provided in the prize list and will be available in the rider packet at check in. It must be posted on your stall/trailer and you MUST temp your horses twice per day—1 time in the AM and 1 time in the PM. **BRING YOUR OWN THERMOMETER**—as temps must be taken—those not adhering to the stipulation will be asked to leave the competition. Febrile horses (temperatures >101.5) or horses showing any clinical signs of illness must be reported immediately to show management/veterinarian.

**SAFESPORT REMINDER: All USEF Life and Senior Active Members, as well as participants who have regular contact with minor athletes, are required to comply with the U.S. Center for SafeSport training requirements to be eligible to participate in the competition. All participants must adhere to the U.S. Center for SafeSport Code, USEF SafeSport Policy, and the Minor Athlete Abuse Prevention Policies. More information about these can be found at [www.usef.org](http://www.usef.org).**

**All MEMBERSHIP #'S MUST BE SUBMITTED WITH ENTRY!!! ALL DOCUMENTATION (USEF Federation agreements, USEF waivers with all signatures, Current Coggins & proof of vaccination) must accompany entry or be emailed to [mmdressage@gmail.com](mailto:mmdressage@gmail.com) by original close of entries or a \$15.00 incomplete entry fee will be charged.**



Dear USEF Participant:

USEF thanks you for participating in this competition and your support of USEF's continuous efforts to provide the safest environment possible for our athletes and other participants. Strategies for safeguarding athletes continue to evolve, and we are fully committed to keeping pace with best practices.

The purpose of this letter is to remind you that you are bound by the U.S. Center for SafeSport Code, USEF Safe Sport Policy, and [Minor Athlete Abuse Prevention Policies](#), also known as the MAAPP. This includes the SafeSport Training requirement for adult members and participants who have regular contact with or authority over minor athletes. Additionally, please be reminded about reporting obligations. Any concerns that are non-sexual in nature, including physical and emotional misconduct and MAAPP violations, please use the [USEF Safe Sport Incident Reporting Form](#) available on the USEF website. Concerns or suspicions regarding sexual misconduct must be reported to <https://safesport.i-sight.com/portal> and the authorities if a minor is involved. All of this information can be found in the USEF [Safe Sport Policy](#).

Please take a moment to review the new USEF [Safe Sport web pages](#) on the USEF website to find comprehensive resources regarding USEF Safe Sport efforts. You can also contact Sarah Gilbert, USEF Safe Sport Senior Program Manager, at [sgilbert@usef.org](mailto:sgilbert@usef.org) for any questions or concerns relating to the USEF Safe Sport program.

Thank you for your support and for helping us bring the joy of horse sports to as many people as possible!





# Black Beauty Classic Dressage Show

## May 3, 2026

Official Use Only  
Bridle #

**Entries Close-Monday, April 22, 2026**

Enter online at <https://entry.foxvillage.com/>

Name of Horse		Breed	Sex	Height	Color		
Sire	Dam	Dam's Sire	Country of Birth	Date of Birth	Breeder	Passport #	
Horse	Rider/Handler	Owner	Trainer	Coach			
USEF #	USEF #	USEF #	USEF #	USEF #			
USDF #	USDF #	USDF #	<b>Please enclose ALL membership numbers</b>				
CDS #	CDS #	CDS #					
N/A							
Class No.	Class No.	Class No.	Class	Description	Division	USDF SWDC \$20 \$13	Fees
						<input type="checkbox"/> <input type="checkbox"/>	
						<input type="checkbox"/> <input type="checkbox"/>	
						<input type="checkbox"/> <input type="checkbox"/>	

NON-COMPETING HORSES MUST HAVE A SEPARATE ENTRY....

**Only one horse and rider per entry**

**SIGNATURES MANDATORY.....for Rider, Owner and Trainer even if the same individual - SIGN all three places on next page!**

**OWNER** \_\_\_\_\_

Address \_\_\_\_\_

City/St/Zip \_\_\_\_\_

Phone \_\_\_\_\_ Cell Phone \_\_\_\_\_

Email Address \_\_\_\_\_

Owner Citizenship (IF NOT USA) \_\_\_\_\_ Safe Sport?

**RIDER/HANDLER** \_\_\_\_\_

Address \_\_\_\_\_

City/St/Zip \_\_\_\_\_

Phone \_\_\_\_\_ Cell Phone \_\_\_\_\_

Email Address \_\_\_\_\_

Rider Citizenship (IF NOT USA) \_\_\_\_\_ Rider Status (circle one): Jr/Yr AA Open\_

A/A or JR/YR Birthday \_\_\_\_\_ Safe Sport?

**TRAINER** \_\_\_\_\_

Address \_\_\_\_\_

City/St/Zip \_\_\_\_\_ Safe Sport ?

Email \_\_\_\_\_ Cell Phone \_\_\_\_\_

**COACH** \_\_\_\_\_

Address \_\_\_\_\_

City/St/Zip \_\_\_\_\_ Safe Sport?

Email \_\_\_\_\_ Cell Phone \_\_\_\_\_

Subtotal Class Fees	
USDF Non-Memberfee @\$55	
USEF Horse Fees	\$25.00
Office Fee	\$40.00
EMT Fee	\$10.00
<b>STABLING INFO</b>	
Horse Stall Sat-Sun @ \$95.00	
Stall cleaning fee \$15 Donate <input type="checkbox"/>	
Additional Bedding @ \$10 per bag	
Grounds Fee \$40 per day-only if no stall	
Schooling Horse @ \$50 show	
Late Entry \$50	
Incomplete entry fee \$15	
Willow Draw Border Please check Yes <input type="checkbox"/> No <input type="checkbox"/>	
Class change (if granted) \$20/class	
Class Sponsorship \$50	
Sponsored class #'s	

**TOTAL FEES DUE:** \_\_\_\_\_

**Make Checks Payable To Black Beauty Classic  
PLEASE FILL OUT BOTH SIDES OF THIS FORM.**

**Stabling Information :**

Number of stalls (horse) needed: _____	Arriving: _____
Number of stalls (tack/grooming) needed: _____	
Stable with: _____	Departing: _____



# FEDERATION ENTRY AGREEMENT

By entering a Federation-licensed Competition and signing this entry blank as the Owner, Lessee, Trainer, Manager, Agent, Coach, Driver, Rider, Handler, Vaulteur or Longeur and on behalf of myself and my principals, representatives, employees and agents, I agree that I am subject to the Bylaws and Rules of the United States Equestrian Federation, Inc. (the "Federation") and the local rules of \_\_USEF\_\_(Competition). I agree to be bound by the Bylaws and Rules of the Federation and of the competition. I will accept as final the decision of the Hearing Committee on any question arising under the Rules, and agree to release and hold harmless the competition, the Federation, their officials, directors and employees for any action taken under the Rules. I represent that I am eligible to enter and/or participate under the Rules, and every horse I am entering is eligible as entered. I also agree that as a condition of and in consideration of acceptance of entry, the Federation and/or the Competition may use or assign photographs, videos, audios, cable -casts, broadcasts, internet, film, new media or other likenesses of me and my horse taken during the course of the competition for the promotion, coverage or benefit of the competition, sport, or the Federation. Those likenesses shall not be used to advertise a product and they may not be used in such a way as to jeopardize amateur status. I hereby expressly and irrevocably waive and release any rights in connection with such use, including any claim to compensation, invasion of privacy, right of publicity, or to misappropriation. The construction and application of Federation rules are governed by the laws of the State of New York, and any action instituted against the Federation must be filed in New York State. See GR907.4.

If not currently a USEF Active Competing member or Subscriber and competing only in classes that are exempt from membership requirements, I acknowledge and agree that I will be enrolled at no cost as a USEF Fan and my USEF Fan Account will continue to annually automatically renew unless and until USEF determines in its sole discretion to terminate my Fan account. Additionally, I acknowledge that the benefits of a USEF Fan are subject to change without notice. I acknowledge that I may opt out at any time by going to My USEF Dashboard or calling (859) 810-8733.

**BY SIGNING BELOW, I AGREE** that I have read, understand, and agree to be bound by all applicable Federation Bylaws, rules, and policies including the USEF Safe Sport Policy and Minor Athlete Abuse Prevention Policies (MAAPP) as published at www.usef.org, as amended from time to time, as well as all terms and provisions of this Prize List. If I am signing and submitting this Agreement electronically, I acknowledge that my electronic signature shall have the same validity, force and effect as if I affixed my signature by my own hand.

**RIDER/DRIVER/HANDLER/VAULTER/LONGEUR (mandatory)**

Signature: \_\_\_\_\_

Print Name: \_\_\_\_\_

**TRAINER (mandatory)**

Signature: \_\_\_\_\_

Print Name: \_\_\_\_\_

**OWNER/AGENT (mandatory)**

Signature: \_\_\_\_\_

Print Name: \_\_\_\_\_

**COACH (if applicable)**

Signature: \_\_\_\_\_

Print Name: \_\_\_\_\_

Parent/Guardian Signature: (Required if Rider/Driver/Handler/Vaulteur/Longeur is a minor) \_\_\_\_\_

Print Parent//Guardian Name: \_\_\_\_\_ Emergency Contact Phone No. \_\_\_\_\_

Is Rider/Driver/Vaulteur a U.S. Citizen:  Yes  No

**REMEMBER: SafeSport** training is required for USEF members (18 years of age or older) and is essential in creating a safer environment for our competitors. This includes amateurs, professionals, juniors who are 18-years-old or older, and owners who have an annual, three-year, or lifetime membership. *Competitors on the SafeSport Ineligibility List are ineligible to compete at USEF-licensed competitions*

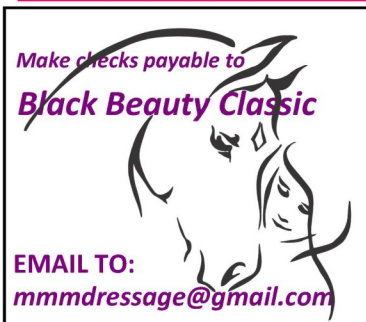

CIRCLE ONE:	VISA <input type="checkbox"/>	MC <input type="checkbox"/>	AMEX <input type="checkbox"/>
Credit Card #:	_____		
x	_____		
Signature	_____		
Name on Card:	_____		exp. Date: / /
Billing Street Address:	_____		
	Zip code: _____		

**Credit card are only for entry purposes. A check may be substituted at time of check in for full entry amount!**



# Black Beauty Classic

Black Beauty Classic can now accept credit cards for additional charges. The following credit card is authorized to pay for expenses incurred at the Black Beauty Classic Dressage Competition. The credit card will be run through the Fox Village Entry System and Fox Village will apply a surcharge.

## Credit Card Request/Authorization Form:

Charges for: \_\_\_\_\_

Amount: \_\_\_\_\_

Card Type: MC  Visa  AMEX  Discovery

Card Number: \_\_\_\_\_

Expiration Date: \_\_\_\_\_ Security Code: \_\_\_\_\_

Name on card: \_\_\_\_\_

Billing Address: \_\_\_\_\_

City: \_\_\_\_\_

State: \_\_\_\_\_ Zip: \_\_\_\_\_

Signature: \_\_\_\_\_

Phone: \_\_\_\_\_

Email: \_\_\_\_\_



# WAIVER AND RELEASE OF LIABILITY, ASSUMPTION OF RISK AND INDEMNITY AGREEMENT

For and in consideration of United States Equestrian Federation, Inc. dba US Equestrian ("USEF") allowing me, the undersigned, to participate in any capacity (including as a rider, driver, handler, vaulter, longeur, lessee, owner, agent, coach, official, trainer or volunteer) in a USEF sanctioned, licensed or approved event or activity, including but not limited to equestrian clinics, practices, shows, competitions and related or incidental activities and \_\_\_\_\_ USEF EVENT \_\_\_\_\_ ("USEF Event" or "USEF Events"); I, for myself, and on behalf of my spouse, children, heirs and next of kin, and any legal and personal representatives, executors, administrators, successors, and assigns, hereby agree to and make the following contractual representations pursuant to this Agreement (the "Agreement"):

A. RULES AND REGULATIONS: I hereby agree that I have read, understand, and agree to be bound by all applicable Federation Bylaws, rules, and policies including the USEF Safe Sport Policy and Minor Athlete Abuse Prevention Policies (MAAPP) as published at www.usef.org, as amended from time to time.

B. ACKNOWLEDGMENT OF INHERENT RISKS: I knowingly, willingly, and voluntarily acknowledge the inherent risks associated with equine activities, including but not limited to horseback riding and equestrian sport, are inherently dangerous, and that participation in any USEF Event involves risks and dangers including, without limitation, the potential for serious bodily injury (including broken bones, head or neck injuries), sickness and disease (including communicable diseases), trauma, pain & suffering, permanent disability, paralysis and death; loss of or damage to personal property (including my mount & equipment) arising out of the unpredictable behavior of horses; exposure to extreme conditions and circumstances; accidents involving other participants, event staff, volunteers or spectators; contact or collision with other participants and horses, natural or manmade objects; adverse weather conditions; facilities issues and premises conditions; failure of protective equipment (including helmets); inadequate safety measures; participants of varying skill levels; situations beyond the immediate control of the USEF Event organizers and competition management; and other undefined, not readily foreseeable and presently unknown risks and dangers ("Risks").

**WARNING:**

**CAUTION: HORSEBACK RIDING AND EQUINE ACTIVITIES CAN BE DANGEROUS. RIDE AT YOUR OWN RISK.**

**UNDER TEXAS LAW (CHAPTER 87, CIVIL PRACTICE AND REMEDIES CODE), A FARM ANIMAL PROFESSIONAL OR FARM OWNER OR LESSEE IS NOT LIABLE FOR AN INJURY TO OR THE DEATH OF A PARTICIPANT IN FARM ANIMAL ACTIVITIES, INCLUDING AN EMPLOYEE OR INDEPENDENT CONTRACTOR, RESULTING FROM THE INHERENT RISKS OF FARM ANIMAL ACTIVITIES.**

C. ASSUMPTION OF RISK: I understand that the aforementioned Risks may be caused in whole or in part or result directly or indirectly from the negligence of my own actions or inactions, the actions or inactions of others participating in the USEF Events, or the negligent acts or omissions of the Released Parties defined below, and I hereby voluntarily and knowingly assume all such Risks and responsibility for any damages, liabilities, losses, or expenses that I incur as a result of my participation in any USEF Events. I also agree to be responsible for any injury or damage caused by me, my horse, my employees or contractors under my direction and control at any USEF Event.

D. WAIVER AND RELEASE OF LIABILITY, HOLD HARMLESS AND INDEMNITY: In conjunction with my participation in any USEF Event, I hereby release, waive and covenant not to sue, and further agree to indemnify, defend and hold harmless the following parties: USEF, USEF Recognized Affiliate Associations, the United States Olympic & Paralympic Committee (USOPC), USEF clubs, members, Event participants (including athletes/riders, coaches, trainers, judges/officials, and other personnel), the Event owner, licensee, and competition managers; the promoters, sponsors, or advertisers of any USEF Event; any charity or other beneficiary which may benefit from the USEF Event; the owners, managers, or lessors of any facilities or premises where a USEF Event may be held; and all directors, officers, employees, agents, contractors, and volunteers of any of the aforementioned parties (**Individually and Collectively, the "Released Parties" or "Event Organizers"**), with respect to any liability, claim(s), demand(s), cause(s) of action, damage(s), loss, or expense (including court costs and reasonable attorney fees) of any kind or nature ("**Liability**") which may arise out of, result from, or relate in any way to my participation in the USEF Events, including claims for Liability caused in whole or in part by the negligent acts or omissions of the Released Parties.

E. COMPLETE AGREEMENT AND SEVERABILITY CLAUSE: This Agreement represents the complete understanding between the parties regarding these issues and no oral representations, statements or inducements have been made apart from this Agreement. If any provision of this Agreement is held to be unlawful, void, or for any reason unenforceable, then that provision shall be deemed severable from this Agreement and shall not affect the validity and enforceability of any remaining provisions.

**I HAVE CAREFULLY READ THIS DOCUMENT IN ITS ENTIRETY, UNDERSTAND ALL OF ITS TERMS AND CONDITIONS, AND KNOW IT CONTAINS AN ASSUMPTION OF RISK, RELEASE AND WAIVER FROM LIABILITY, AS WELL AS A HOLD HARMLESS AND INDEMNIFICATION OBLIGATIONS.**

By signing below, I agree that I have read, understand, and agree to be bound by all applicable Federation Bylaws, rules, and policies including the USEF Safe Sport Policy and Minor Athlete Abuse Prevention Policies (MAAPP) as published at www.usef.org, as amended from time to time. Further, by signing below, I (as the participant or as the Parent/Legal Guardian of the minor identified below) hereby accept and agree to the terms and conditions of this Agreement in connection with my (or the minor's) participation in USEF Events. If, despite this Agreement, I, or anyone on my behalf or the minor's behalf, makes a claim for Liability against any of the Released Parties, I will indemnify, defend and hold harmless each of the Released Parties from any such Liabilities as the result of such claim.

**The parties agree that this agreement may be electronically signed. The parties agree that the electronic signatures appearing on this agreement are the same as handwritten signatures for the purposes of validity, enforceability, and admissibility.**

RIDER/DRIVER/HANDLER/VAULTER/LONGEUR  OWNER  TRAINER  OFFICIAL  STAFF  VOLUNTEER  COACH (IF APPLICABLE)  OTHER

Signature: \_\_\_\_\_ Date: \_\_\_\_\_ Print Name: \_\_\_\_\_

Parent/Guardian Signature: (Required if Rider/Driver/Handler/Vaulter/Longeur is a minor) \_\_\_\_\_ Date: \_\_\_\_\_

Print Parent//Guardian Name: \_\_\_\_\_ Emergency Contact Phone No. \_\_\_\_\_

02.18.26



# Willow Draw

## **RIDER / PARENT/ GUARDIAN RELEASE AGREEMENT**

Willow Draw – LP, sponsors, facility providers, organizers and beneficiaries are hereinafter referred to as Equine Activity Sponsors. The Equine Activity Sponsors, their officers, members, employees, and agents will not be responsible for any damages to person, animal, or property at the show or in the grounds, nor will they be responsible for any property lost or destroyed. The undersigned rider/parent/guardian hereby releases the Equine Activity Sponsors, their officers, members, employees and agents from any and all liability, claims, and damages whatsoever (including costs, expenses, and attorney's fees) that might result from damages, injuries, or losses to their person or property during, or in connection with, or arising out of any show, clinic, event, or function, whether or not such damages, injuries, or losses result directly or indirectly from the negligent act or omission of such released parties. **WARNING UNDER TEXAS LAW (CHAPTER 87, CIVIL PRACTICE AND REMEDIES CODE), AN EQUINE PROFESSIONAL IS NOT LIABLE FOR AN INJURY TO OR THE DEATH OF A PARTICIPANT IN EQUINE ACTIVITIES RESULTING FROM THE INHERENT RISKS OF EQUINE ACTIVITIES.** In exchange for the use of property owned by the Facility Providers and other valuable consideration, I agree that my use of the premises and any animals, facilities, or equipment owned by the Facility Provider is at my own risk. I further agree to indemnify and hold harmless the Equine Activity Sponsors, the Facility Providers, and the Beneficiaries, their officers, members, employees and agents from any and all suits, actions, or claims of any type arising from my use of the premises or the participation in the equine activity or such use by my guest, whether such claims result from the act or omissions of the indemnified parties or otherwise. I acknowledge that riding and involvement with horses is a high-risk activity. I have read this agreement and fully understand its content.

Name: \_\_\_\_\_ DATE: \_\_\_\_\_

SIGNATURE OF RIDER/PARENT/GUARDIAN: \_\_\_\_\_

DATE: \_\_\_\_\_ EMERGENCY CONTACT NUMBER: \_\_\_\_\_

USEF Competition Name: **Black Beauty Classic Dressage Show**

USEF#: **345989**

Competition Division(s) and Rating(s):

**Dressage Level 2**



# MAAPP

## MINOR ATHLETE ABUSE PREVENTION

### LEARN ABOUT MAAP POLICIES



Safe Sport Training



Local Travel



One-On-One Interactions



Social Media & Electronic Communications



Read about these & more at [usef.org/MAAPP](https://usef.org/MAAPP)

### REPORT MAAP POLICY VIOLATIONS



[usef.org/safe-sport/reporting](https://usef.org/safe-sport/reporting)

859-225-6915 or Text Anonymously 855-682-8733



## Southwest Dressage Championship 2026 Qualifying Percentages

Level	AA	JR/YR	OPEN
Walk/Trot (USDF Intro B Test)	63%	63%	
Training Level	61%	61%	64%
First Level	60%	60%	63%
Second Level	59%	59%	62%
Third Level	58%	58%	60%
Fourth Level	57%	57%	58%
Prix St. Georges	57%	57%	58%
Intermediate I	57%	57%	58%
Intermediate II	57%	57%	58%
Grand Prix	57%	57%	58%
Musical Freestyle 1st Level			62%
Musical Freestyle 2nd Level			62%
Musical Freestyle 3 <sup>rd</sup> Level			62%
Musical Freestyle 4 <sup>th</sup> Level			62%
Musical Freestyle FEI			60%
Pony – Training Level			56%
Pony– First Level or Second Level			56%
Pony- Third Level or Fourth Level			56%

The intent to qualify for a specific division must be designated on the entry form and the qualifying fee PAID before the ride at a qualifying show.

See [www.swdressage.org](http://www.swdressage.org) for complete SWDC Rules

1. A horse/rider combination may qualify for the SWDC Championship by earning two qualifying scores in qualifying classes at SWDC recognized shows during the SWDC qualifying year. Qualifying classes are the highest test at each level, with the exception of Walk Trot which will use Intro Test B. Winning or placing in the class is not necessary as long as the score is earned. These scores must be earned at two different competitions from two different judges.
2. An \$13.00 fee is added to the regular entry fee when entering a Qualifying Class at an SWDC recognized competition. \$1.00 of the fee is to provide for the volunteers' services at the Championships, \$6.00 of this fee is allocated for prize money at the Championships, and the remaining will be used to help pay for expenses and awards.
3. One score may be earned at a show that is not approved by the SWDC as long as:
  - a. The show is outside of Region 9 and recognized by USEF/USDF.
  - b. The rider submits the score (a copy of the front of a signed dressage test) and a fee of \$25.00 to the SWDC Qualifying Secretary within two weeks of the end of the competition. If the score is not received within the two weeks, it will not apply.
4. A horse/rider combination having won the Championships at a certain level and division may not compete at that level and division or below in the Championships in subsequent years (except Grand Prix). However, the horse may compete at any level with a different rider.
5. Riders in the Walk/Trot level must not have competed in a recognized show above First Level.
6. Each rider must declare the division in which they are competing prior to each attempt at a qualifying ride at SWDC qualifying shows or for a score submitted under Rule 4 (Amateur, Open, or Junior/Young Rider) and must provide proof of eligibility in the case of Amateur and Junior/Young Rider. The intent to qualify for a particular division must be designated on the entry form. Adult Amateur, Junior/Young Riders and Ponies may also qualify for the Open division. Separate qualifying scores must be earned for each division. At the SWDC Championships they must enter each division separately and will ride in each division separately. If a competitor is found to have entered a division in which they are **NOT ELIGIBLE** they must default to show in the Open division if their qualifying scores are sufficient to qualify in that division.
7. In qualifying classes with more than one judge, scores among the judges of the ride will be averaged. For purposes of obtaining qualifying scores from two judges, so long as one judge in the judging combination is changed, it will constitute a different judge.

8. Qualifying rides must be ridden in an unmodified standard 20m x 60m arena with the exception of walk trot which may be ridden in a 20m x 40m arena.

9. Competitors wishing to qualify for the any Open Pony Championship Level may ride a qualifying test at the corresponding Level in any division. These qualifying scores do not have to be earned in classes restricted to ponies but the competitor must declare prior to the start of the ride their intent to qualify for the SWDC Pony Championship class. Failure to do so will result in the default to the open division. Ponies must meet height requirements set by the USEF (DR135) in order to be eligible for this division at the Championships.

10. Junior Riders may qualify for the SWDC Open Third Level Freestyle Championship Class using qualifying scores obtained from Junior Rider Freestyle and Young Riders may qualify for the SWDC Open FEI Level Freestyle class using the Young Riders Freestyle. Scores must meet the division percentages and the rider must state the intention to qualify for those classes and pay qualifying fees PRIOR TO THE RIDE.

11. Competitors may check scores by checking [www.swdressage.org](http://www.swdressage.org) web site or by emailing the SWDC Qualifying Secretary, at [qualifying@swdressage.org](mailto:qualifying@swdressage.org). To permit recording, scores will not be available until at least three weeks after the competition.



## **USDF Horse Welfare Statement**

As those engaged in equestrian sport, we are committed to ensuring our horses receive the best possible care to the best of our ability. We acknowledge that we are the caretakers of our horses and as such we are committed to always, without exception, treating our horses with dignity, fairness, kindness, and understanding.

We realize that horses, whether in a herd or as an individual, will communicate contentment, fear, pain and confusion in the only way they can, which often takes the form of physical reactions that can be misinterpreted and misunderstood.

Therefore, we believe it is our obligation to seek to understand our horses with the goal of providing care and training methods that are never the manifestation of anger, frustration or cruelty. We are committed to these principles at all times, whether on or off the show grounds.

We are committed to humane treatment and application of these principles on behalf of all animals including but not limited to horses, donkeys, mules, companion animals, and pets. Lack of humane treatment, whether the result of actions taken, or by care withheld, will not be tolerated.

United States Dressage Federation  
4051 Iron Works Parkway, Lexington, KY 40511  
Phone: 859-971-2277, Fax: 859-971-7722, [usdressage@usdf.org](mailto:usdressage@usdf.org), [www.usdf.org](http://www.usdf.org)

Revised 4/2025

## **ATTENTION COMPETITORS**

Each competitor is responsible for supplying management with correct applicable numbers (USDF and USEF) for horse, owner, rider, and trainer, before the day(s) of the competition.

The scores of competitors who fail to supply correct numbers may not be counted toward national awards.

## ATTENTION FREESTYLE COMPETITORS



UNITED STATES DRESSAGE FEDERATION™

### Freestyle Competitor Reminders

- The format for the music should be listed in the prize list. If not check with competition management.
- Submit your music clearly labeled with your name, horse's name, bridle number, and freestyle level.
- Make sure to bring a backup in the format requested.
- Be present for your sound check.
- Know the rules for the level you are riding. This includes forbidden and allowed movements for your level.

#### Questions?

Contact: [MusicalFreestyle@usdf.org](mailto:MusicalFreestyle@usdf.org)

4051 Iron Works Parkway, Lexington, KY 40511 Phone (859) 971-2277 • Fax (859) 971-7722 1/1/2024



UNITED STATES DRESSAGE FEDERATION™

### Regional Adult Amateur Equitation Program

The USDF Regional Adult Amateur Equitation Program recognizes adult amateurs competing in equitation and promotes correct seat, position, and use of the aids in dressage. An Adult Amateur Equitation Regional Final class presented by Big Dee's Tack and Vet Supply will be held in conjunction with each of the nine USDF Regional Dressage Championship competitions, providing adult amateurs with additional opportunity for recognition. Ribbons awarded through 8<sup>th</sup> Place and gift certificates awarded to top four riders.

Adult amateurs wishing to qualify to compete in an Adult Amateur Equitation Regional Final may do so by meeting the following requirements.

#### Qualifying Requirements

To be eligible for the USDF Adult Amateur Equitation Regional Final class, rider must have

- a) Earned a score of 70% or higher in any dressage seat equitation class (except walk/trot) at a USEF-licensed/USDF-recognized Dressage competition within the qualifying period of the applicable regional championship.

or

- b) Qualified to compete in any regional dressage championship class (excluding freestyles).

#### Membership Requirements

- Rider must have a USDF Participating Membership at the time the qualifying score is earned, and at the time of the Regional Final class.
- Rider must be an adult amateur, in accordance with GR1306 of the USEF rules, and be designated with USEF as an adult amateur when the score is earned, and at the time of the Regional Final class.
- Owner must have a USDF Participating or Business Membership when the qualifying score is earned, and at the time of the Regional Final class.
- Horse must have a USDF Lifetime Horse Registration when the qualifying score is earned, and at the time of the Regional Final class.

The USDF Regional Adult Amateur Equitation Program rules and information can be found on the USDF [website](https://www.usdf.org).

Rev.2/17/2023

**This  
competition  
is recognized  
by USDF  
for 2026**

**USDF Membership Benefits:** USDF is dedicated to education, the recognition of achievement, and promotion of dressage. For details on member benefits, including educational programs, awards, and other opportunities, refer to the *USDF Member Guide* or the USDF website at [www.usdf.org](http://www.usdf.org).

**Membership Requirements for USEF-licensed/USDF-recognized Competitions:** Owners and riders, including foreign riders and owners who are not residents of the US, wishing to participate in a USEF-licensed/USDF-recognized competition as a rider or owner/lessee, must have either a USDF Group Membership (GM), Participating Membership (PM), or have a USDF Non-Member (NM) identification number and pay the USDF Non-Member (NM) fee. (Note: USDF Business Members can own horses but cannot compete as riders with their USDF Business Membership.)

Horses competing at USEF-licensed/USDF-recognized competitions must have either a USDF Horse Identification (HID) number or a USDF Lifetime Horse Registration (LHR). Proper credentials or verification certificates must be presented to the competition secretary.

Riders and owners wishing to participate in a USEF-licensed/USDF-recognized competition, and not able to present the competition secretary with verification of a USDF membership or NM identification, and USDF LHR or USDF HID, must complete a USDF Competition Affidavit Form and pay the \$5 affidavit filing fee. A copy of a completed affidavit form from another competition may also be used for verification purposes for up to 60 days. (Exception: Affidavits cannot be used at Great American Insurance Group/USDF Regional Dressage Championships.)

**Exceptions:**

- Horses competing only in Individual Breed Classes (IBCs) at DSHB competitions, sires and dams of horses in DSHB group classes, where those sires or dams are not actually competing in the same competition, horses competing only in breed restricted dressage or DSHB classes at Regular Competitions (e.g. all Arabian, all Friesian, or all Morgan classes), or in USDF Introductory Level tests, pas de deux or quadrille, are exempt from this requirement. Also exempt are horses ridden in leadline, exhibitions, games and races, classes for 4-H members, walk-trot, academy, and opportunity classes.
- Riders and owners/lessees competing only in classes which are exempt from the USDF HID requirements are also exempt from the USDF NM identification number and NM fee requirements. Also exempt are handlers of horses competing in DSHB In-Hand or Group classes.

**Memberships Defined**

**Participating Membership (PM):** A membership issued to an individual directly by USDF. The membership year is December 1 through November 30. PMs are available for 1-year (\$100), 5-years (\$400), or life (\$2,000). A USDF Youth Participating Membership (YPM) is available for individuals who have not reached their 21<sup>st</sup> birthday by December 1 of the current membership year (\$80). A PM allows the member to compete at USEF-licensed/USDF-recognized competitions and to participate as a rider and/or owner/lessee for all Adequan®/USDF Year-End Awards and the Great American Insurance Group/USDF Regional Dressage Championship program.

**Group Membership (GM):** A membership issued to an individual by USDF when the member name and dues are submitted to USDF through an affiliate Group Member Organization (GMO). The GM year begins December 1 and ends November 30. A GM allows the member to compete at USEF-licensed/USDF-recognized competitions and participate in the USDF Rider Awards Program.

**Business Membership (BM):** A membership that runs December 1 through November 30 and is issued to a business or organization directly by USDF. The USDF BM (\$280) offers a wider variety of advertising benefits. BMs satisfy requirements of horse ownership only.

**Non-Member (NM) Identification Number:** For each USDF NM owner/lessee and USDF NM rider there will be a USDF NM fee of \$55 per competition that must be collected by the show secretary and submitted to USDF, along with the USDF Report of Fees document and the \$5 affidavit fee and Competition Affidavit Form if the person cannot provide a copy of their USDF NM card. Owners/lessees or riders exempt from the NM number requirements are also exempt from paying the USDF NM fee. If there are multiple owners of a horse and all are NMs, only one of the owners must pay the NM fee. If the horse has at least one owner who is a current USDF PM, GM, or BM there is no NM fee assessed. Competition management will be invoiced for all applicable USDF NM fees not received with the USDF post-competition paperwork, along with a report listing all USDF NMs. Competition management is then required to submit the NM fees within 30 days to the USDF. An individual with a USDF NM identification number is not eligible for any USDF membership benefits. Once a USDF NM number has been assigned, a USDF NM card can be obtained from the USDF website.

**Horse Identification (HID) Number:** A one-time tracking number for horses (\$45). Scores earned by a horse with an HID number will be recorded but will NOT be counted towards Adequan®/USDF Year-End Awards. A horse with an HID number is not eligible to compete in Great American Insurance Group/USDF Regional qualifying or championship classes. An HID number can be upgraded to a Lifetime Horse Registration (LHR) for a fee of \$95. If a horse has a USDF LHR it does not need an HID number. An HID number is a one-time fee that does not need to be renewed.

**Lifetime Horse Registration (LHR):** A horse with an LHR (\$140) is eligible for Adequan®/USDF Year-End Awards, and eligible to compete in Great American Insurance Group/USDF Regional qualifying and championship classes, assuming requirements for the owner and rider are met. If a horse has an LHR it does not need an HID number. An LHR does not need to be renewed.

**How to Join USDF**

Applications for USDF Participating Membership (PM), Business Membership (BM), Horse Identification (HID) number, and Lifetime Horse Registration (LHR) may be found in the following locations:

- On the USDF website: [www.usdf.org](http://www.usdf.org). You can submit the application online or download the form.
- In the show office at USEF-licensed/USDF-recognized competitions classified by USEF as Dressage Competitions, and Regular Competitions which are open to all breeds.
- By calling or writing the USDF office at (859) 971-2277, 4051 Iron Works Parkway, Lexington, KY 40511

The effective date of membership is the date the form and correct fees are received in the USDF office or, if applying at a competition, the date accepted by the competition secretary, provided the application is signed and dated by the competition secretary, member, and/or horse owner on that same day.



## 2026 Great American Insurance Group/USDF Regional Dressage Championships

A single Regional Dressage Championship program organized by the United States Dressage Federation (USDF), and recognized by the United States Equestrian Federation, Inc. (USEF), will be held in each of the nine USDF regions. In addition, Alaska and Hawaii may each hold state championships if an official request from a Group Member Organization (GMO) is received by April 1 of the prior year. The Regional Championship Program Rules can be found on the USDF website at [www.usdf.org](http://www.usdf.org). Please refer to the 2026 USDF Member Guide for the comprehensive list of rules and requirements for this program.

### Membership/Registration Requirements for Qualifying and Championships

*All memberships and registrations/recordings must be correct and current at the time qualifying scores are earned and at the time of the championships.*

Rider:

- Must have a USDF Participating\* Membership (PM).
- Must have a USEF membership (Active or Life).

Horse:

- Must have a USDF Lifetime Horse Registration (LHR).
- Must have a USEF (Annual or Lifetime) Horse Recording.
- USDF horse registration and USEF horse recording must be in the name(s) of the current owner(s) or lessee(s). A horse is not required to have breed registry papers.
- Horses must be entered in qualifying and championship classes under their official recorded names and ownership as specified in USEF GR1102.3, and transfers of ownership or lease registrations must be completed in compliance with USEF rules GR1105 and GR1108 prior to the competition in order for the horse to compete under the name of the new owner or lessee. (USEF DR127.2)

Owner:

- Must have a USDF Participating or Business Membership and a USEF membership (Active or Life Membership or Annual Recorded Farm/Business (with Senior Active Competing Farm Owner in good standing)). If the horse has more than one owner, at least one owner must have both active USEF membership and active USDF Participating or Business Membership and must be the owner of record with USEF and USDF. For a business or farm to be the valid owner under this requirement, it must be listed as an owner of the horse with both USEF and USDF.

\* PMs are USDF members who join USDF directly. USDF Group Members (GM) are ineligible.

**Minimum Qualifying Scores:** One set of nationally-standardized qualifying scores has been established for all USEF/USDF Regional Championships, for Training Level through Grand Prix, in three divisions: open, adult amateur and junior/young rider.

The minimum percentages are as follows:

	OPEN	AA	JR/YR
Training Level (Test 3)	68%	63%	63%
First Level (Test 3)	66%	62%	62%
Second Level (Test 3)	64%	61%	61%
Third Level (Test 3)	62%	60%	60%
Fourth Level (Test 3)	62%	60%	60%
Prix St. Georges	62%	60%	60%
Intermediate I	62%	60%	60%
Intermediate II	62%	60%	60%
Grand Prix	60%	60%	60%
<b>FREESTYLE</b>	<b>OPEN/Jr/YR</b>	<b>AA</b>	
First Level	65%	65%	
Second Level	65%	65%	
Third Level	65%	65%	
Fourth Level	65%	65%	
Intermediate I	65%	65%	
Grand Prix	65%	65%	

Rev 6/30/2025